UNIVERSITI MALAYA

# CARTA ORGANISASI PENTADBIRAN
# FAKULTI BAHASA & LINGUISTIK

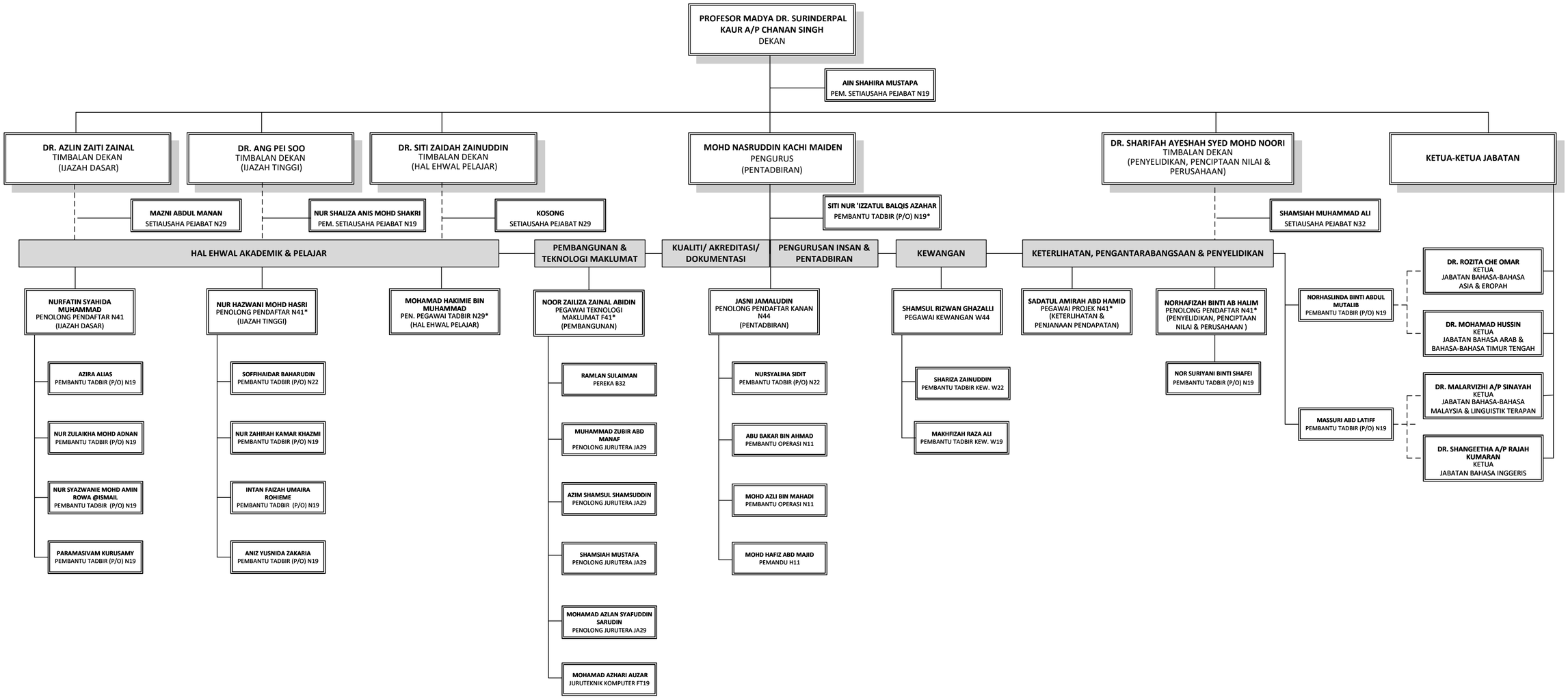


**Nota: *Jawatan Kontrak**

**Tarikh kemaskini: 14.02.2023**