UNIVERSITI MALAYA

CARTA ORGANISASI PENTADBIRAN
FAKULTI BAHASA & LINGUISTIK

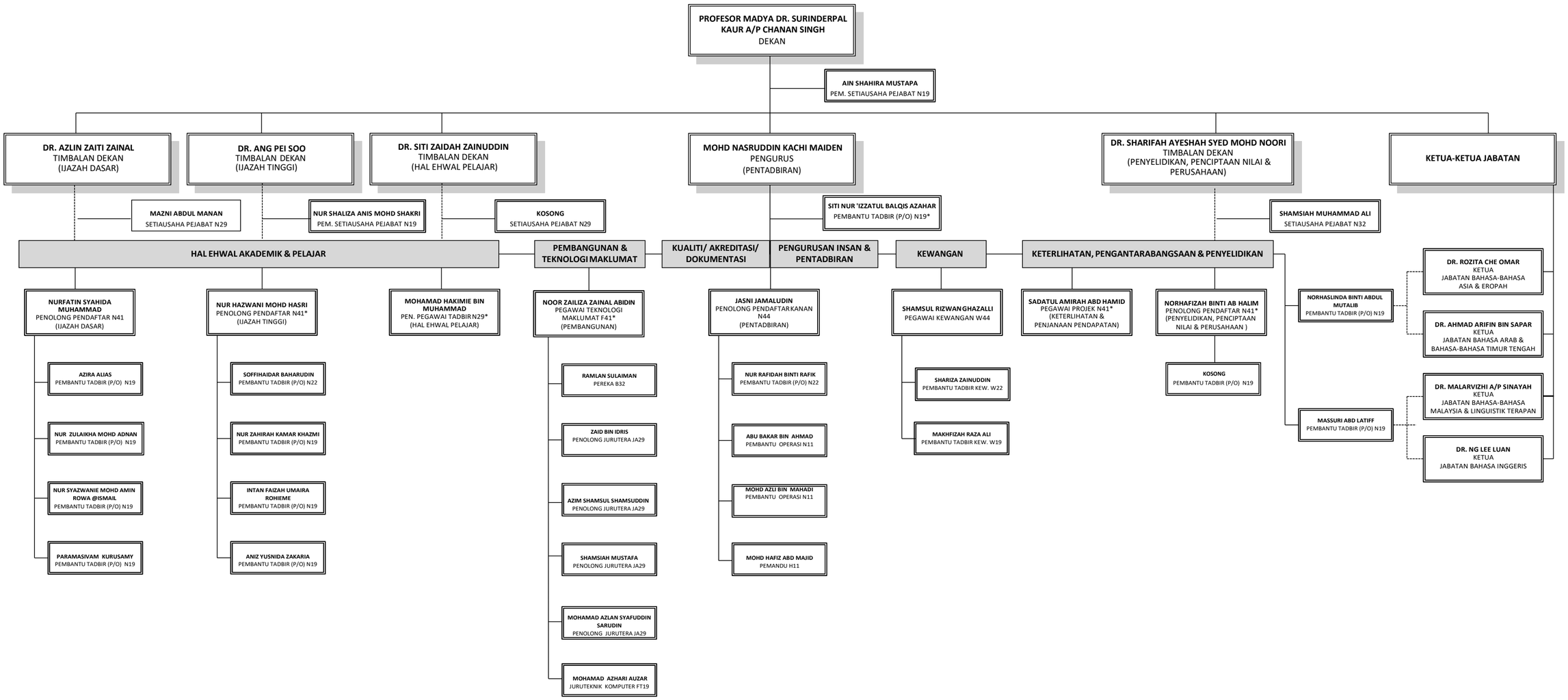

Nota: *Jawatan Kontrak

Tarikh kemaskini: 14.02.2023